

EACH YEAR, WE COLLECT DONATIONS AND FILL THANKSGIVING MEAL BAGS FOR PEOPLE AND FAMILIES IN THE GULFPORT COMMUNITY. GULF COAST COMMUNITY MINISTRIES IS COORDINATING WITH US TO SERVE THIS NEED.

IF YOU WISH TO HELP, PLEASE REMEMBER THESE DATES:

- **Bags are available at FUMC beginning October 22nd**
- **Deadline to turn in bags to the church: November 12th**

THANKSGIVING

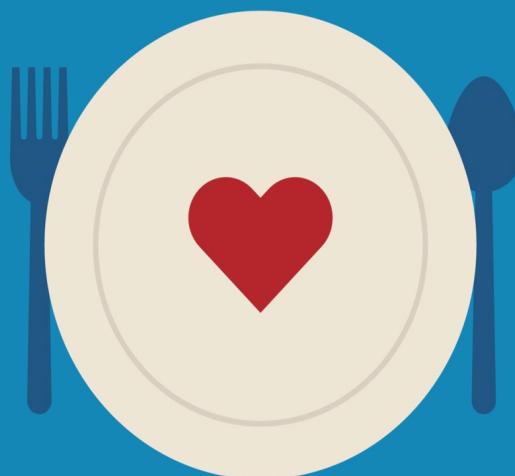

MEAL BAG MISSION

Meal Bag List:

1. 2 cans of fruit
2. 2 cans of veggies
3. 1 large can of sweet potatoes
4. 1 bag of marshmallows
5. 1 can of cranberry sauce
6. 1 package of stuffing
7. 1 package or can of gravy
8. 1 box of instant mashed potatoes
9. 1 small canned ham or other meat (not requiring refrigeration)
10. 1 package of cookies or no-bake dessert

If you would like to add more to your meal bag, extra vegetables or meat are always appreciated.



FIRST UNITED



METHODIST CHURCH

2301 15TH STREET
GULFPORT, MS 39501
WWW.FUMC-GULFPORT.ORG
228.863.0047